Review of State Owned Real Property

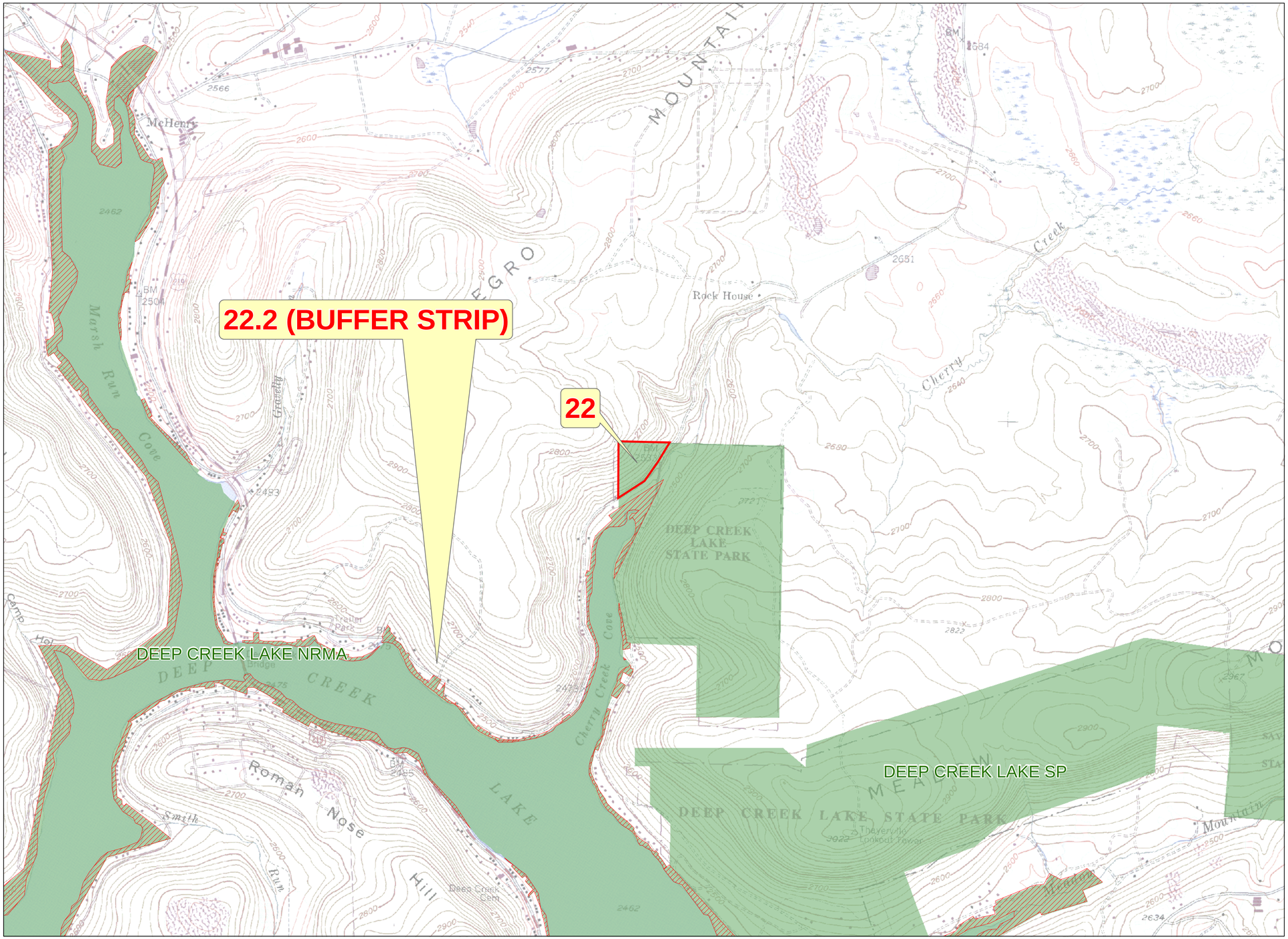

Garrett County

DEEP CREEK LAKE SP

Tract # 22.2

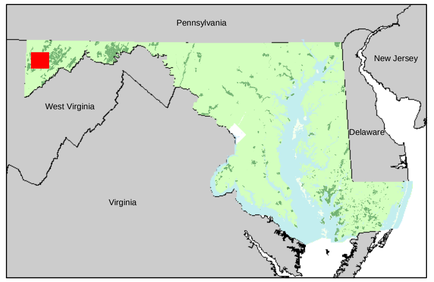

LEGEND

- Excess Potential
- Buffer Strip
- DNR Owned Lands

Base map information dervied from USGS 7.5 minute topographic quad maps

This map was created for general planning puposes. It was compiled by Resource Planning from data sets available at the time of analysis and may not match current conditions.
2/10/2004

Maryland Department of Natural Resources
Resource Planning
580 Taylor Avenue
Tawes State Office Building, E-4
Annapolis, Maryland 21401

Miles
0 0.25 0.5 1

11/16/2004