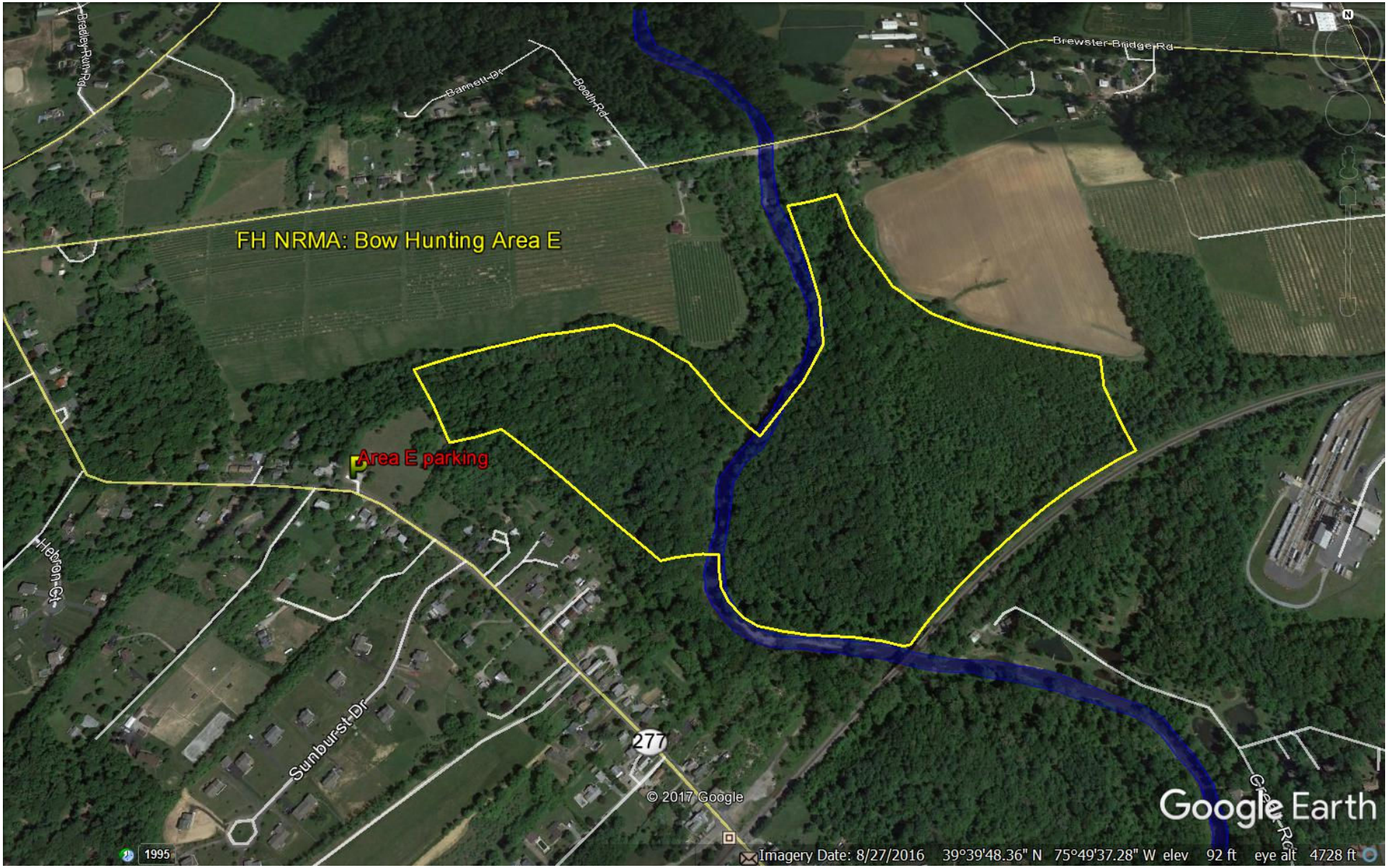
Bradley Run Rd
Barnett Dr
Booth Rd
Brewster Bridge Rd
FH NRMA: Bow Hunting Area E
Area E parking
Hebron Ct
Sunburst Dr
277
© 2017 Google
Google Earth
1995
Imagery Date: 8/27/2016 39°39'48.36" N 75°49'37.28" W elev 92 ft eye alt 4728 ft

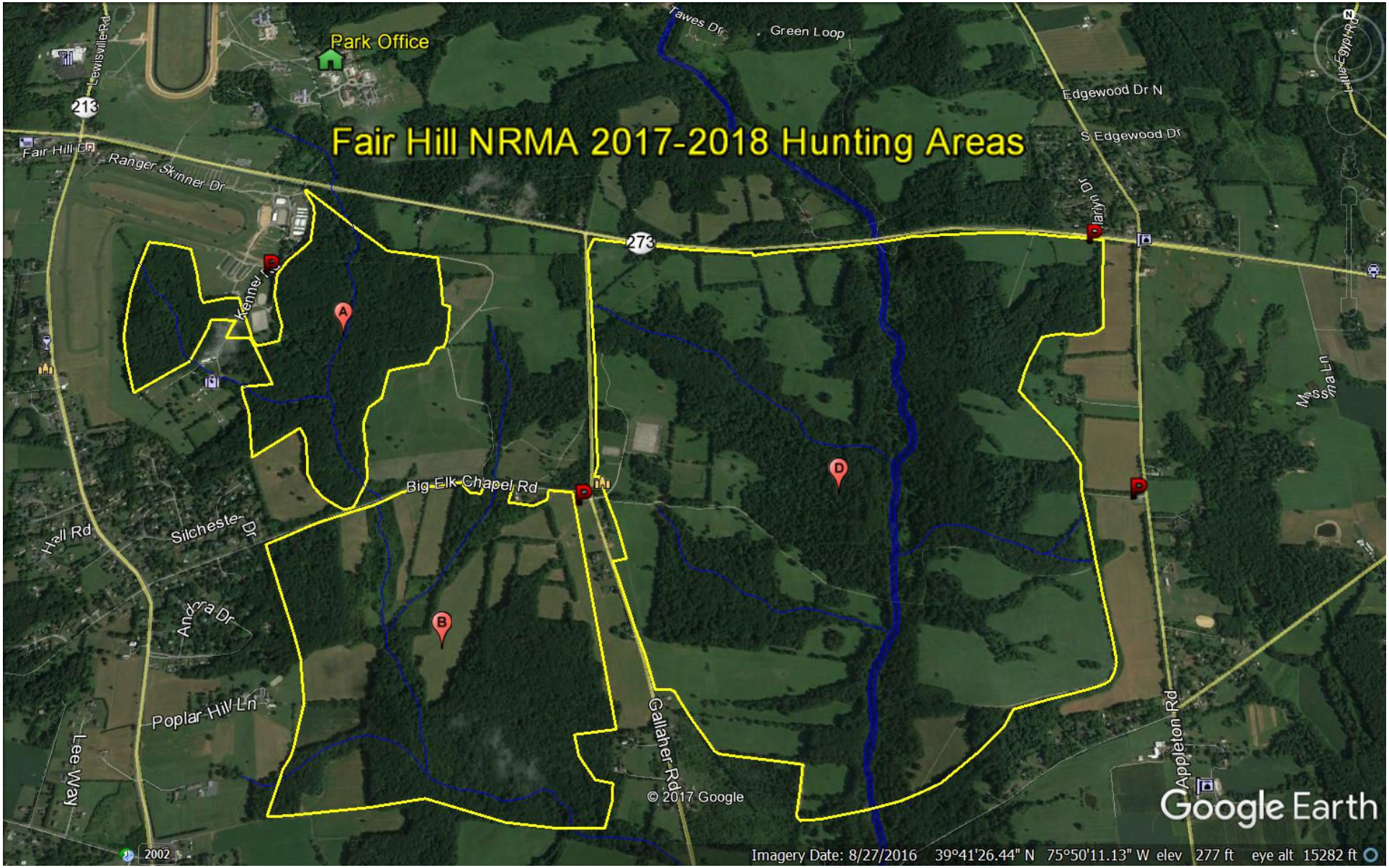
Fair Hill NRMA 2017-2018 Hunting Areas
Park Office
Lewisville Rd
213
Fair Hill Dr
Ranger Skinner Dr
Tawes Dr
Green Loop
Edgewood Dr N
S Edgewood Dr
Fairlyn Dr
273
Kenner Rd
A
B
D
Big Elk Chapel Rd
Hall Rd
Silcheste Dr
Andria Dr
Poplar Hill Ln
Lee Way
Gallaher Rd
Appleton Rd
Mesa Ln
Philadelphia Rd
© 2017 Google
Google Earth
2002
Imagery Date: 8/27/2016 39°41'26.44" N 75°50'11.13" W elev 277 ft eye alt 15282 ft